

PARTICOLARE 13 scala 1:10

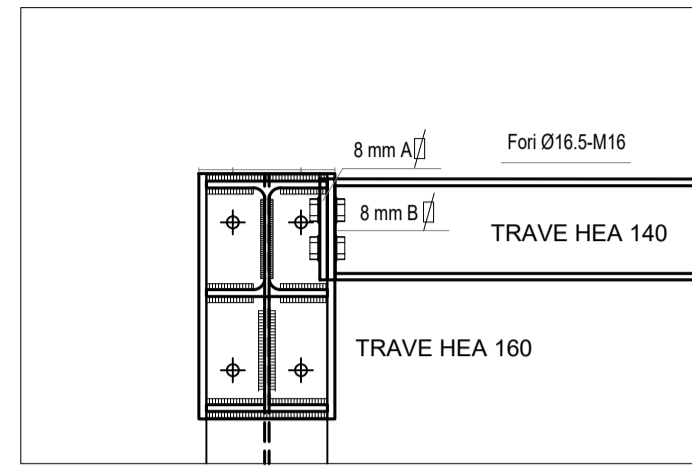

PIANTA scala 1:10

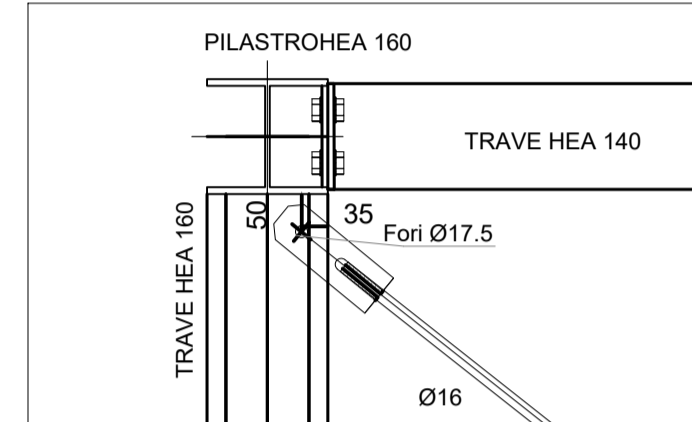

PARTICOLARE NODO DI COLLEGAMENTO  
CONTROVENTI DI FALDA SCALA 1:5

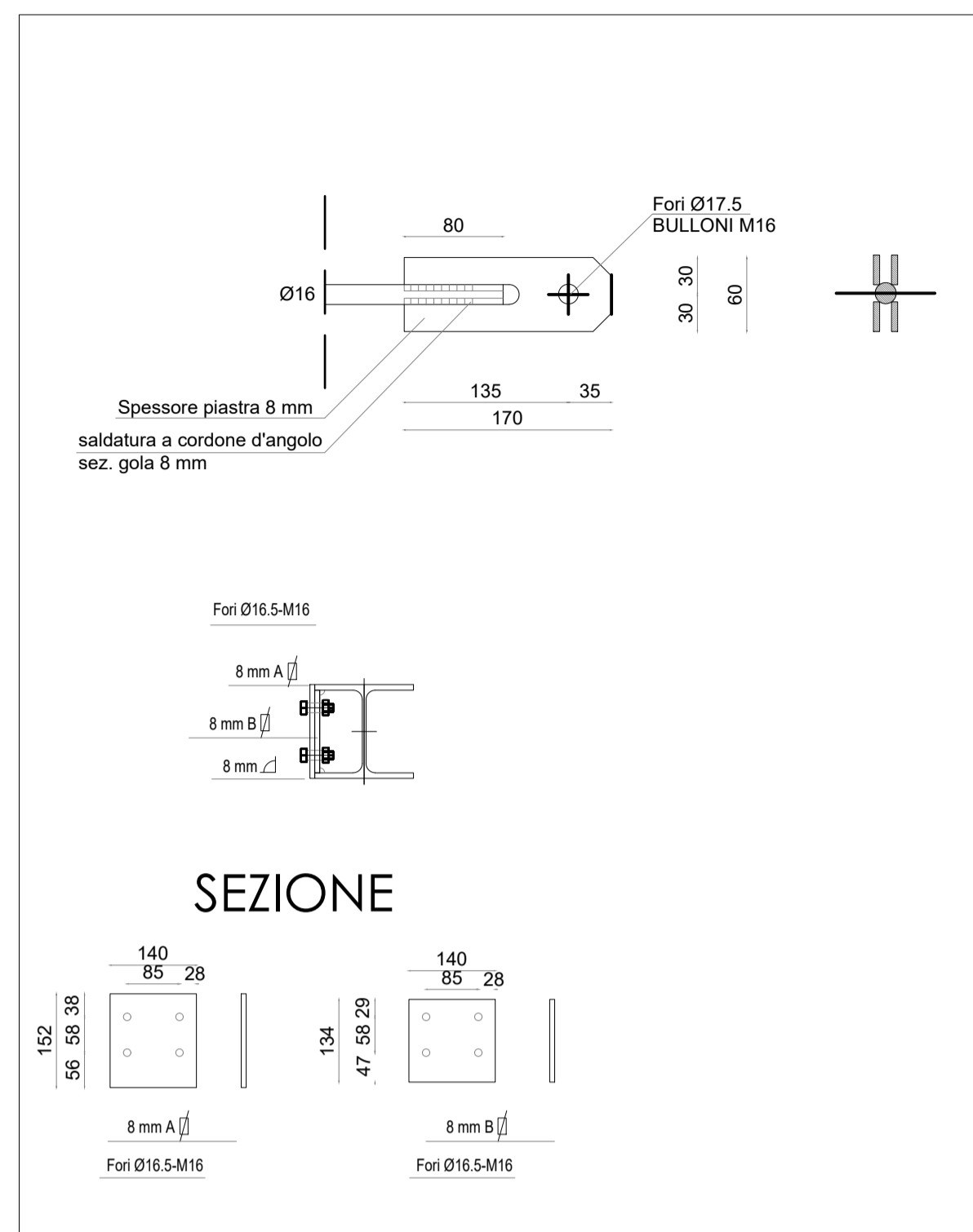

PARTICOLARE 19 Scala 1:5

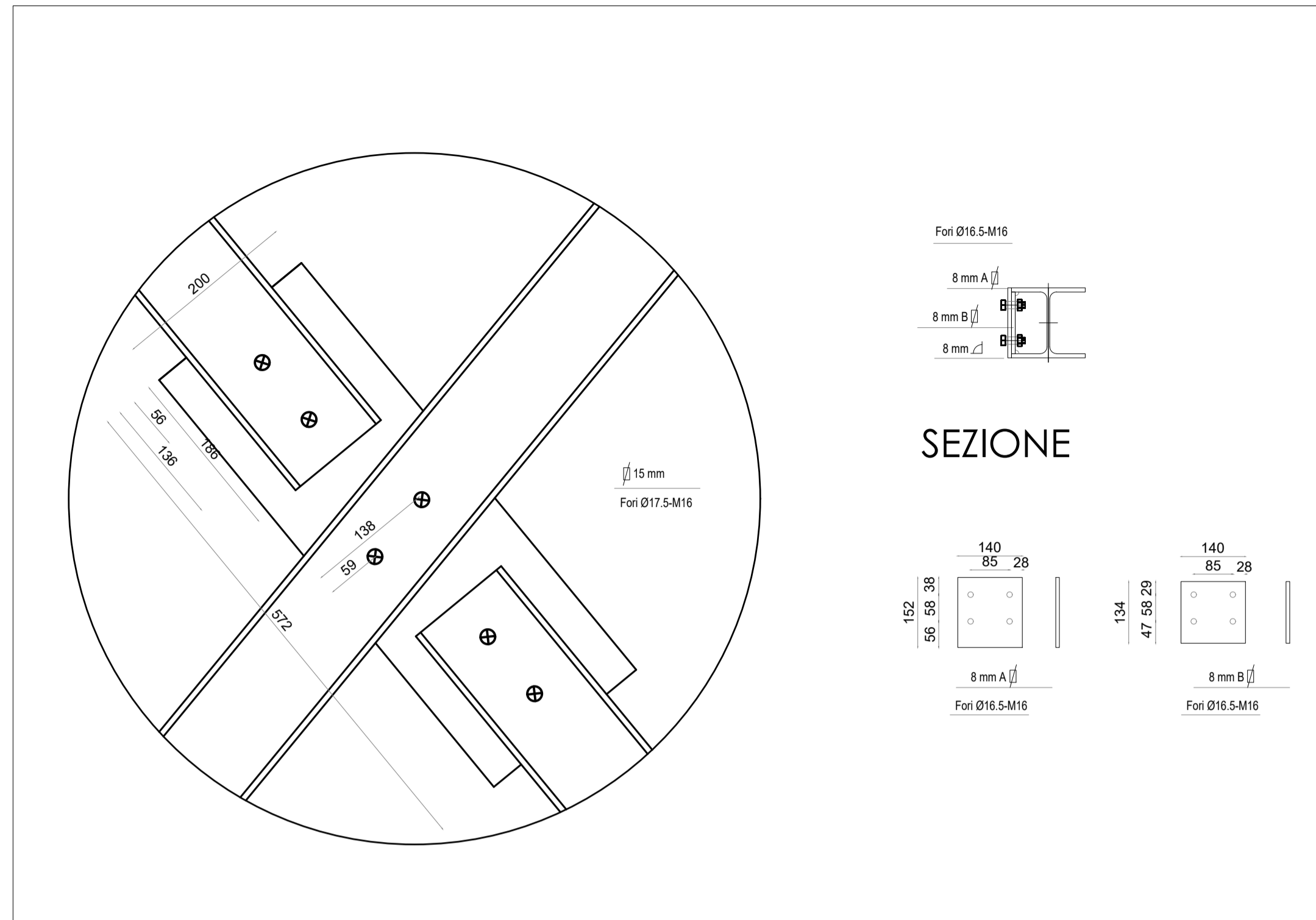

PARTICOLARE 18-19 Pianta Scala 1:10

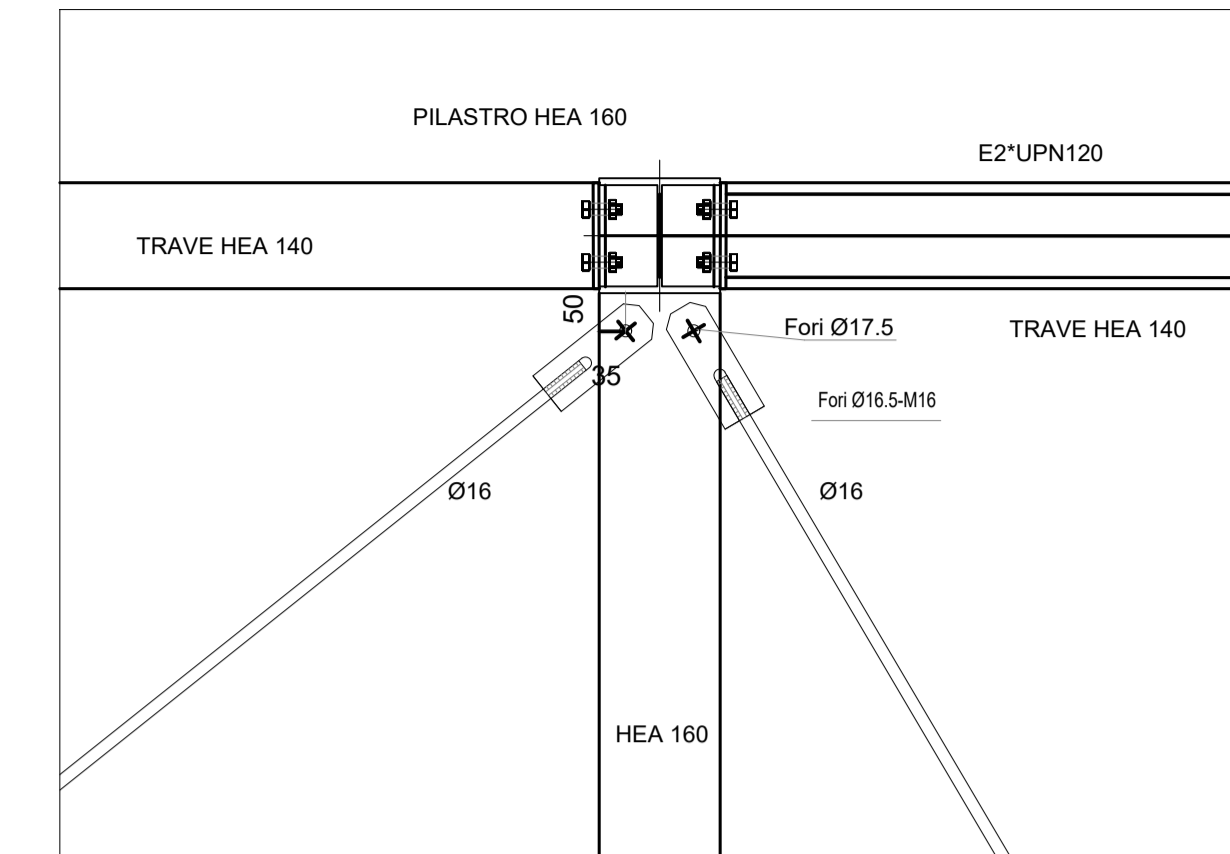

PARTICOLARE 22 Pianta Scala 1:10

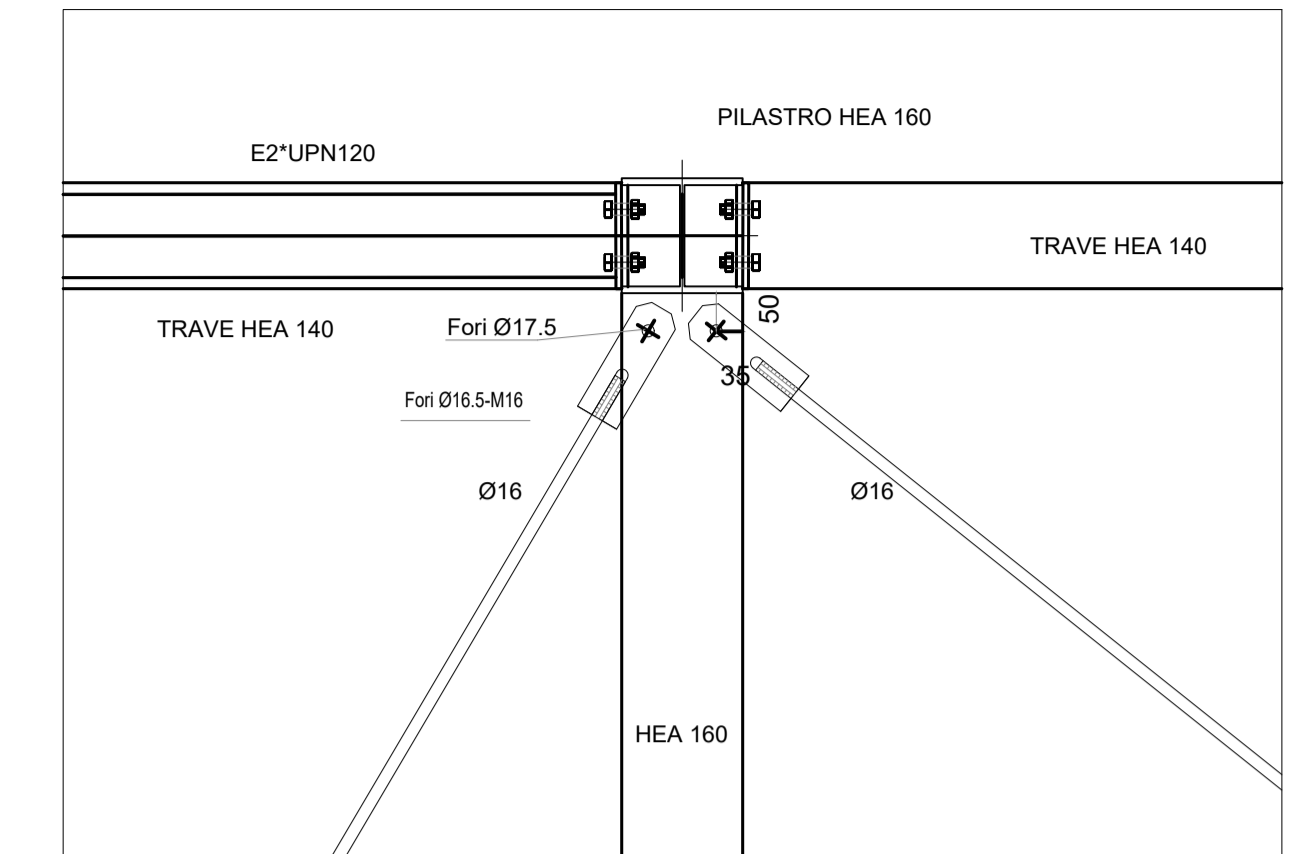

PARTICOLARE 18-19 Prospetto Scala 1:10

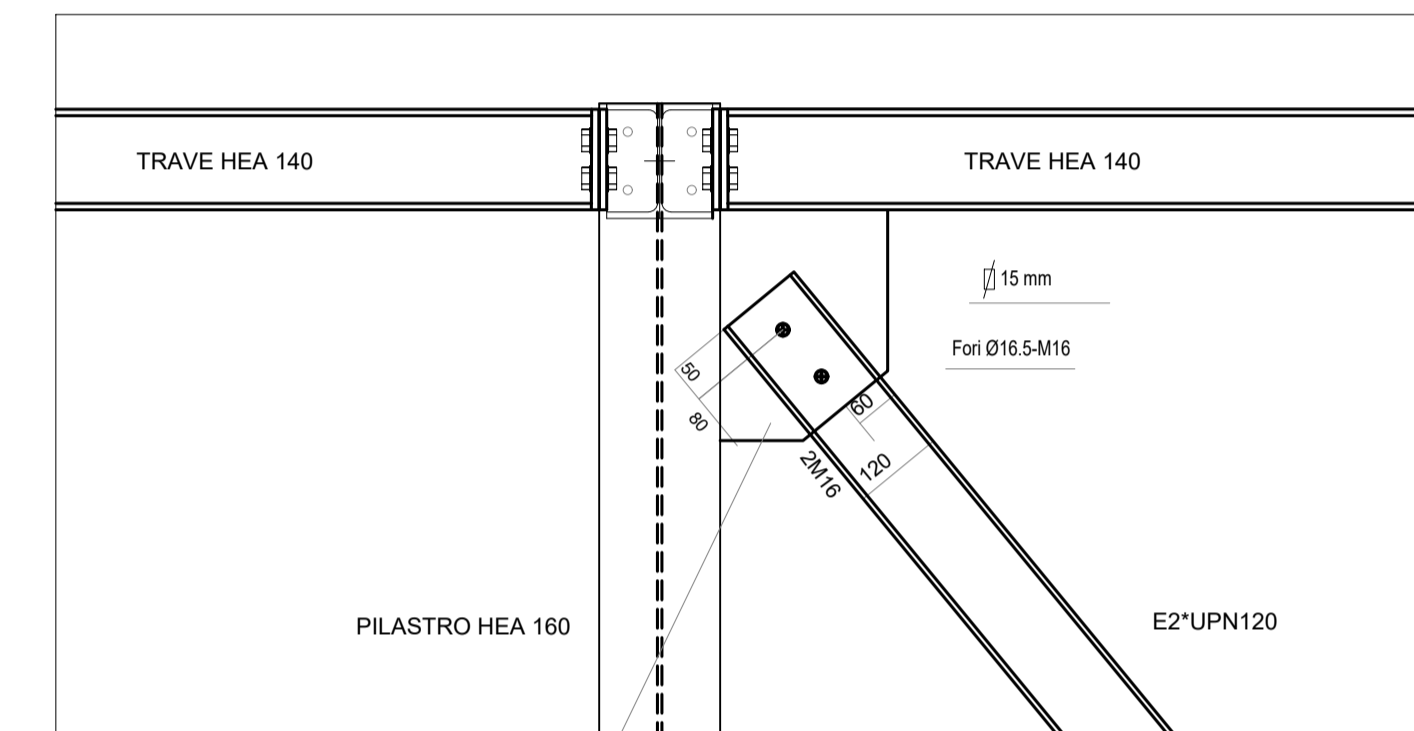

PARTICOLARE 22 Prospetto Scala 1:10

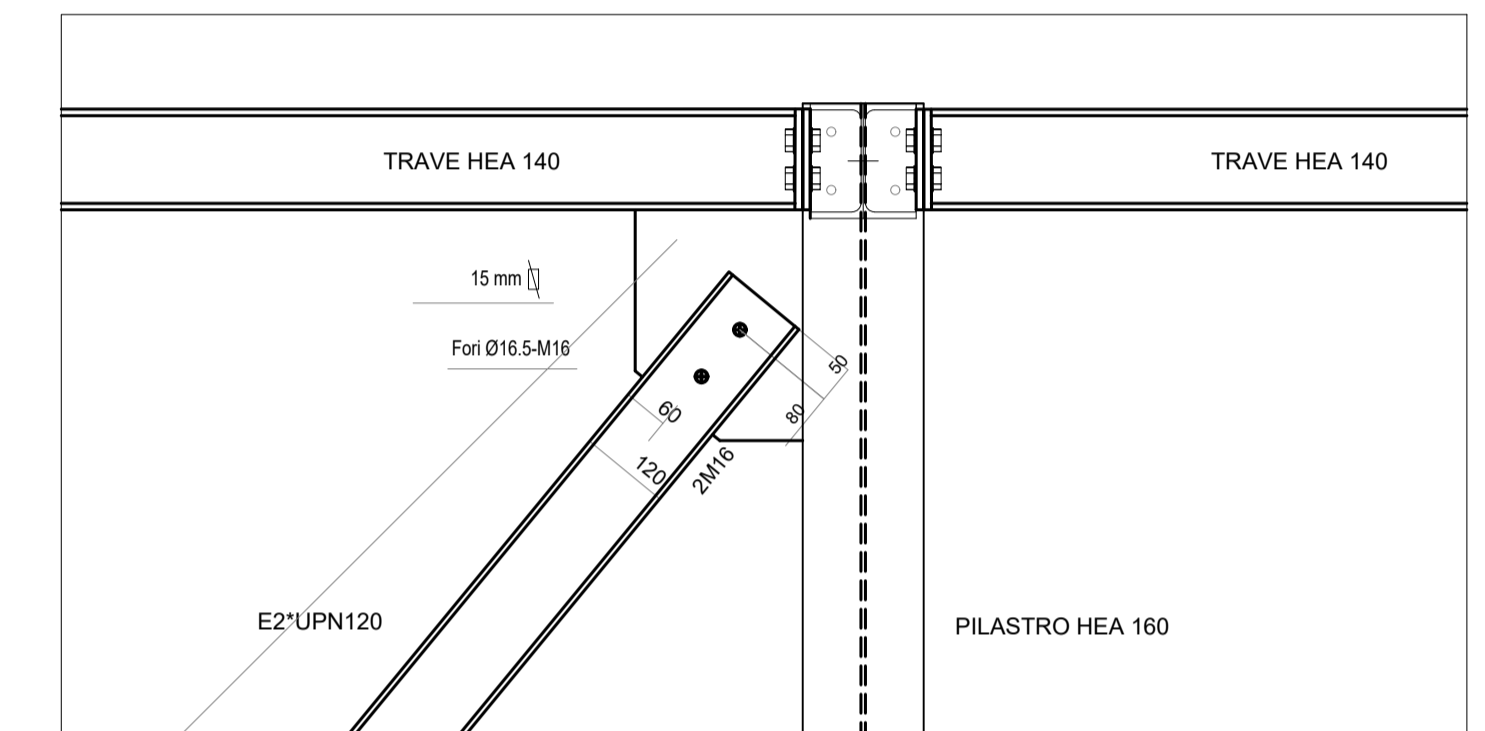

ESECUTIVO TELAIO N.1

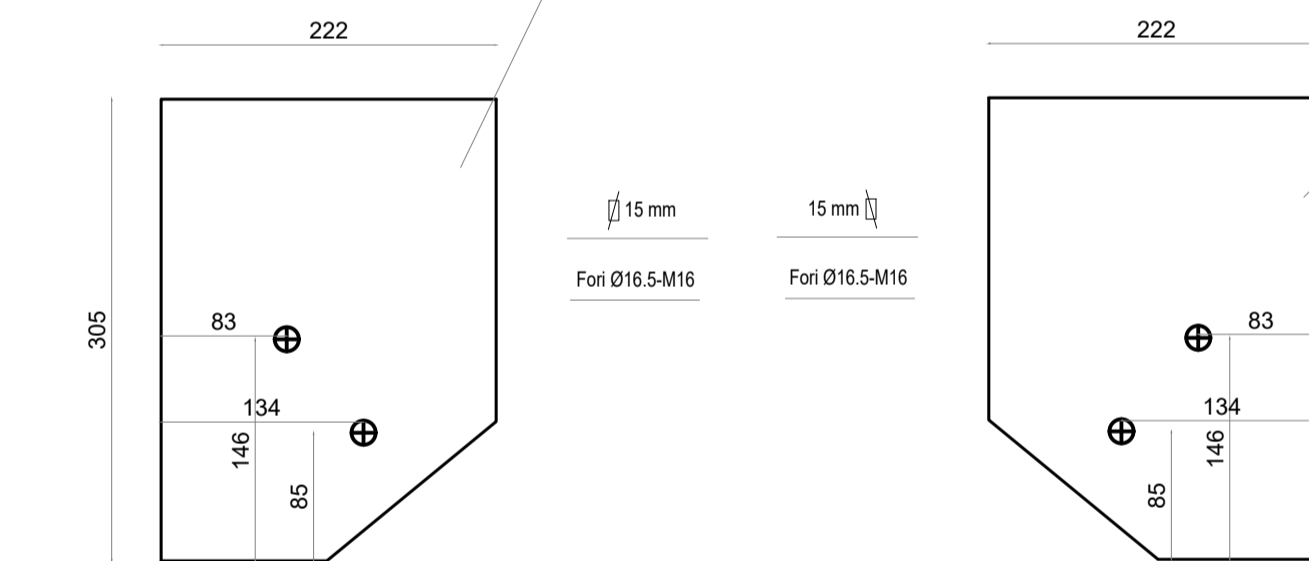
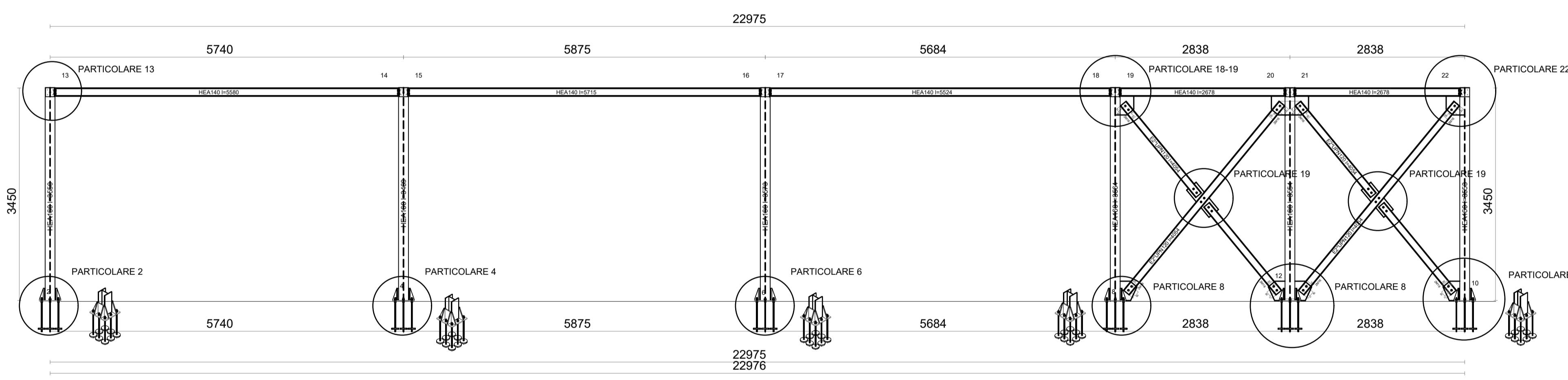

PARTICOLARE 2, 4, 6 scala 1:10

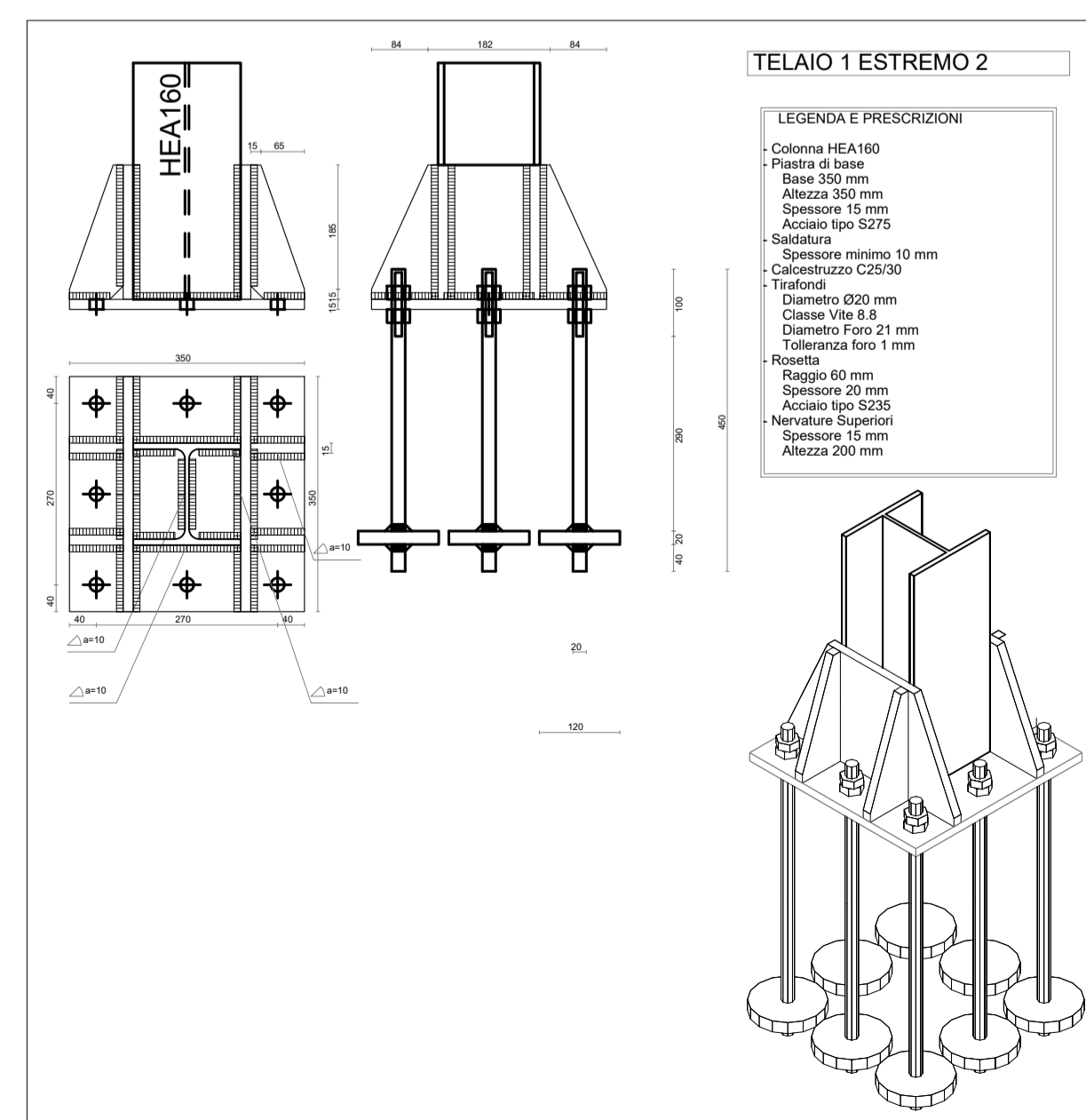

PARTICOLARE 4 scala 1:10

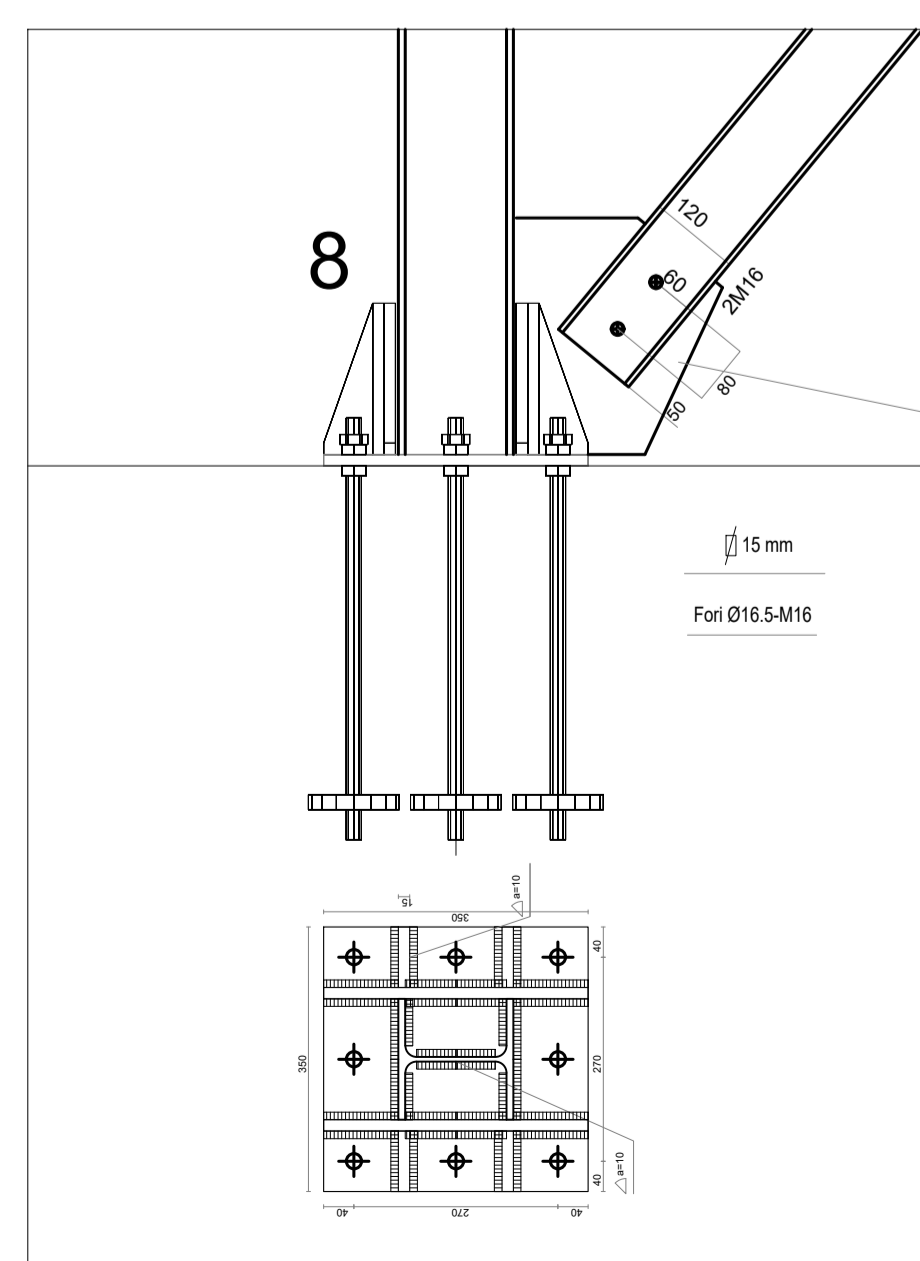

PARTICOLARE 12 scala 1:10

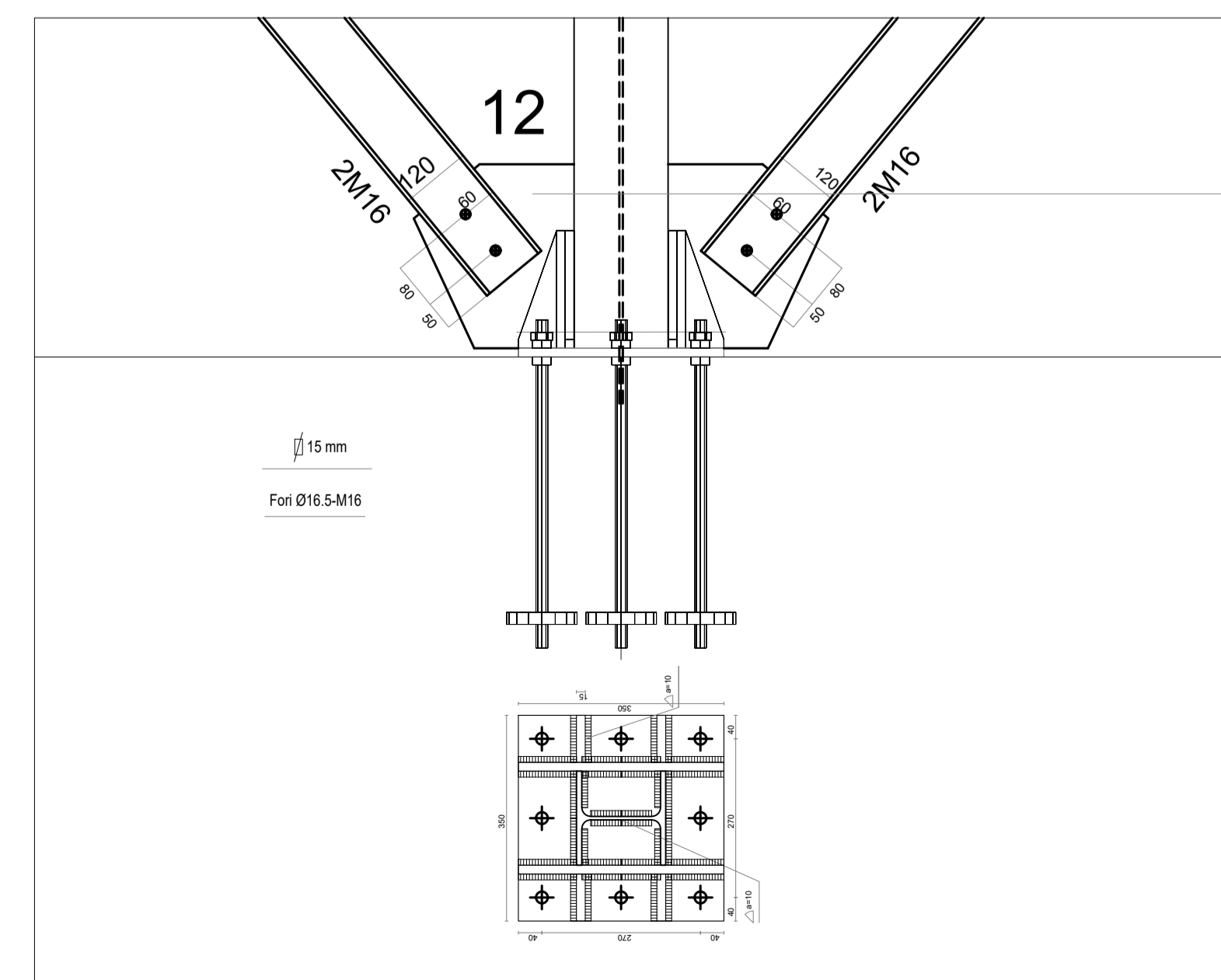



**COMUNE DI DERUTA**

committente:  
 Comune di Deruta

oggetto:  
 Sisma 24.08.2016 e successivi. Ordinanza del Commissario del  
 Governo per la Ricostruzione nr. 129 del 13/12/2022  
 Demolizione e ricostruzione ex scuola elementare in frazione  
 Ripabianca

In ASSISI  
 Fraz. S.Maria degli Angeli, via Raffaello  
 telefono e fax 075/8042656  
 E-mail: studiomenicelli@gmail.com

viale Ripabianca, Deruta

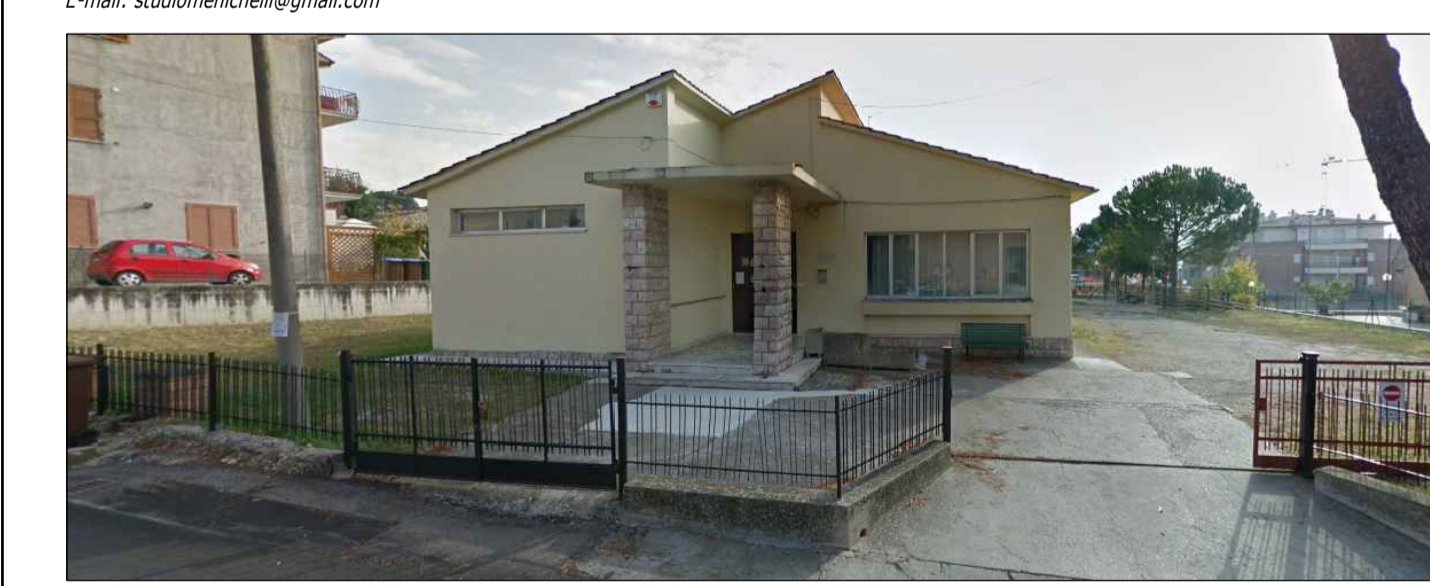

tavola n.  
**STR05**  
 scala: -  
 data: ottobre 2023

progettisti:  
 Ingegnere Giacomo Menicelli  
 Architetto Simone Menicelli  
 Geom. Andrea Ranucci  
 Geol. Simone Sforna  
 Ing. Lorenzo Binucci